

# CONVENTION HALL LEVEL



\*Space C2A is not available to book as its own rental space.

# CONVENTION HALL LEVEL

|                    | L   | W   | SQ. FT. | Theatre<br>AV/Stage | Classroom<br>AV/Stage | Ovals of 10<br>AV/Stage | Reception | 10x10<br>Booth | U<br>Shape | Hollow<br>Square | Board<br>Room |
|--------------------|-----|-----|---------|---------------------|-----------------------|-------------------------|-----------|----------------|------------|------------------|---------------|
| Convention Hall    | 154 | 163 | 25000   | 2500                | 1200                  | 1500                    | 3000      | 144            | •          | •                | •             |
| Section C1         | 154 | 60  | 9240    | 650                 | 460                   | 500                     | 650       | 51             | •          | •                | •             |
| Section C2         | 154 | 57  | 8778    | 860                 | 453                   | 500                     | 1100      | 50             | •          | •                | •             |
| Section C3         | 56  | 46  | 2576    | 215                 | 105                   | 160                     | 300       | 12             | •          | •                | •             |
| Section C4         | 91  | 46  | 4186    | 340                 | 180                   | 230                     | 500       | 21             | •          | •                | •             |
| Sections C3-C4     | 147 | 46  | 6762    | 600                 | 315                   | 400                     | 850       | 36             | •          | •                | •             |
| Sections C1-C2A    | 154 | 89  | 13700   | 1300                | 660                   | 700                     | 1625      | 77             | •          | •                | •             |
| Sections C2B-C3-C4 | 154 | 74  | 11300   | 1100                | 530                   | 600                     | 1400      | 60             | •          | •                | •             |
| Section C5         | 124 | 100 | 12400   | •                   | •                     | 500                     | 1372      | 46             | •          | •                | •             |
| Room 101           | 48  | 31  | 1488    | 125                 | 60                    | 80                      | 200       | •              | 33         | 42               | 38            |
| Room 102           | 48  | 31  | 1488    | 125                 | 60                    | 80                      | 200       | •              | 33         | 42               | 38            |
| Room 103           | 59  | 28  | 1652    | 150                 | 90                    | 100                     | 225       | •              | 51         | 60               | 50            |
| Room 104           | 59  | 29  | 1711    | 150                 | 90                    | 100                     | 225       | •              | 51         | 60               | 50            |
| Room 105           | 37  | 29  | 1073    | 90                  | 42                    | 50                      | 135       | •              | 27         | 36               | 25            |
| Room 106           | 29  | 33  | 957     | 60                  | 42                    | 50                      | 60        | •              | 27         | 36               | 25            |
| Room 107           | 31  | 33  | 1023    | 90                  | 42                    | 50                      | 125       | •              | 27         | 36               | 25            |
| Room 106-107       | 60  | 33  | 1980    | 180                 | 100                   | 110                     | 250       | •              | 51         | 60               | 50            |
| Room 108           | 50  | 28  | 1400    | 130                 | 70                    | 90                      | 175       | •              | 45         | 54               | 38            |
| Room 109           | 63  | 31  | 1953    | 180                 | 95                    | 120                     | 250       | •              | 51         | 60               | 50            |

**TOTAL LEVEL SQ. FT.**

**50145**

# ARGYLE LEVEL & ATRIUM

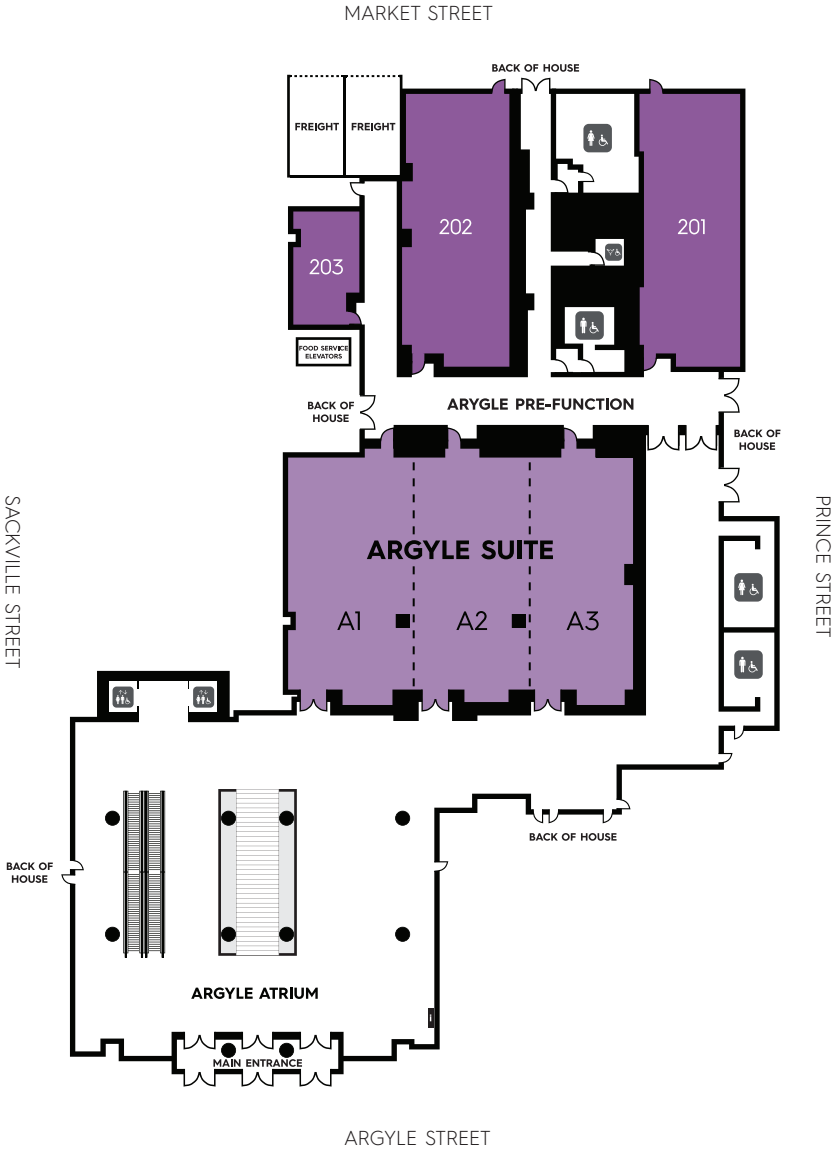

# ARGYLE LEVEL & ATRIUM

|                            | L  | W  | SQ. FT.      | Theatre<br>AV/Stage | Classroom<br>AV/Stage | Ovals of 10<br>AV/Stage | Reception | 10x10<br>Booth | U<br>Shape | Hollow<br>Square | Board<br>Room |
|----------------------------|----|----|--------------|---------------------|-----------------------|-------------------------|-----------|----------------|------------|------------------|---------------|
| Argyle Suite (A1-A3)       | 66 | 95 | 6270         | 600                 | 275                   | 360                     | 800       | 30             | •          | •                | •             |
| Section A1                 | 66 | 32 | 2112         | 200                 | 102                   | 120                     | 250       | 10             | 57         | 66               | •             |
| Section A2                 | 66 | 32 | 2112         | 200                 | 102                   | 120                     | 250       | 10             | 57         | 66               | •             |
| Section A3                 | 66 | 31 | 2046         | 200                 | 102                   | 120                     | 250       | 10             | 57         | 66               | •             |
| Sections A1-A2             | 66 | 64 | 4224         | 400                 | 200                   | 240                     | 500       | 20             | 57         | 66               | •             |
| Sections A2-A3             | 66 | 63 | 4158         | 400                 | 200                   | 240                     | 500       | 20             | 57         | 66               | •             |
| Room 201                   | 71 | 30 | 2130         | 200                 | 102                   | 120                     | 250       | 10             | 57         | 66               | 50            |
| Room 202                   | 71 | 30 | 2130         | 200                 | 102                   | 120                     | 250       | 10             | 57         | 66               | 50            |
| Room 203                   | 35 | 19 | 665          | 30                  | 18                    | 20                      | 50        | •              | 15         | 18               | 20            |
| <b>TOTAL LEVEL SQ. FT.</b> |    |    | <b>11195</b> |                     |                       |                         |           |                |            |                  |               |

# BALLROOM LEVEL



# BALLROOM LEVEL

|                                | L   | W   | SQ. FT. | Theatre<br>AV/Stage | Classroom<br>AV/Stage | Ovals of 10<br>AV/Stage | Reception | 10x10<br>Booth | U<br>Shape | Hollow<br>Square | Board<br>Room |
|--------------------------------|-----|-----|---------|---------------------|-----------------------|-------------------------|-----------|----------------|------------|------------------|---------------|
| Ballroom Pre-function          |     |     | 9500    | •                   | •                     | •                       | 1200      | 28             | •          | •                | •             |
| Ballroom Salon                 | 108 | 56  | 6000    | •                   | •                     | 360                     | 800       | 14             | •          | •                | •             |
| Ballroom                       | 156 | 192 | 30000   | 2900                | 1600                  | 2000                    | 3000      | 170            | •          | •                | •             |
| Section B1                     | 156 | 74  | 11544   | 975                 | 570                   | 660                     | 975       | 67             | •          | •                | •             |
| Section B2                     | 156 | 53  | 8268    | 725                 | 380                   | 440                     | 950       | 41             | •          | •                | •             |
| Section B3                     | 156 | 65  | 10140   | 950                 | 500                   | 550                     | 1137      | 56             | •          | •                | •             |
| Sections B1-B2                 | 156 | 127 | 19812   | 1825                | 1000                  | 1300                    | 2275      | 107            | •          | •                | •             |
| Sections B2-B3                 | 156 | 118 | 18408   | 1725                | 950                   | 1200                    | 2275      | 106            | •          | •                | •             |
| Room 501                       | 36  | 27  | 972     | 100                 | 48                    | 50                      | 120       | •              | 33         | 42               | 26            |
| Room 502                       | 36  | 30  | 1080    | 100                 | 48                    | 50                      | 130       | •              | 33         | 42               | 26            |
| Room 501-502                   | 36  | 57  | 2052    | 165                 | 70                    | 100                     | 250       | •              | 51         | 60               | 44            |
| Room 503                       | 36  | 48  | 1728    | 110                 | 60                    | 60                      | 225       | •              | 39         | 48               | 36            |
| Room 504                       | 32  | 31  | 992     | 50                  | 24                    | 30                      | 120       | •              | 21         | 30               | 20            |
| Room 505                       | 23  | 31  | 713     | 40                  | 24                    | 30                      | 60        | •              | 18         | 24               | 20            |
| Room 506                       | 27  | 31  | 837     | 55                  | 24                    | 30                      | 100       | •              | 18         | 24               | 20            |
| Room 507                       | 27  | 32  | 864     | 55                  | 27                    | 40                      | 100       | •              | 18         | 24               | 20            |
| Room 506-507                   | 27  | 63  | 1701    | 120                 | 60                    | 90                      | 200       | •              | 39         | 48               | 44            |
| Room 508 (with Studio Kitchen) | 30  | 25  | 750     | 40                  | 27                    | 30                      | 60        | •              | 18         | 24               | 20            |

**TOTAL LEVEL SQ. FT.**

**43936**

Floor Plan & Capacities  
**SUMMIT LEVEL**



|                            | L  | W  | SQ. FT. | Theatre<br>AV/Stage | Classroom<br>AV/Stage | Ovals of 10<br>AV/Stage | Reception | 10x10<br>Booth | U<br>Shape | Hollow<br>Square | Board<br>Room |
|----------------------------|----|----|---------|---------------------|-----------------------|-------------------------|-----------|----------------|------------|------------------|---------------|
| Room 601                   | 18 | 19 | 342     | 20                  | 12                    | 20                      | 25        | •              | 15         | 18               | 12            |
| Room 602                   | 29 | 20 | 580     | 40                  | 18                    | 30                      | 50        | •              | 24         | 30               | 20            |
| Room 603                   | 37 | 28 | 1036    | 100                 | 48                    | 50                      | 120       | •              | 33         | 42               | 26            |
| Room 604                   | 37 | 30 | 1110    | 100                 | 48                    | 50                      | 130       | •              | 33         | 42               | 26            |
| Room 603-604               | 37 | 58 | 2146    | 180                 | 77                    | 120                     | 250       | •              | 51         | 60               | 44            |
| Room 605                   | 48 | 37 | 1776    | 110                 | 60                    | 60                      | 225       | •              | 39         | 48               | 36            |
| Room 606                   | 31 | 32 | 992     | 50                  | 24                    | 30                      | 125       | •              | 21         | 30               | 20            |
| Room 607                   | 31 | 23 | 713     | 40                  | 24                    | 30                      | 60        | •              | 18         | 24               | 20            |
| Room 608                   | 32 | 27 | 864     | 55                  | 24                    | 30                      | 100       | •              | 18         | 24               | 20            |
| Room 609                   | 49 | 27 | 1323    | 120                 | 54                    | 60                      | 150       | •              | 42         | 48               | 38            |
| Room 608-609               | 81 | 27 | 2187    | 175                 | 80                    | 100                     | 250       | •              | 60         | 66               | 56            |
| Room 610                   | 28 | 26 | 728     | 30                  | 18                    | 20                      | 40        | •              | 21         | 24               | 20            |
| Room 611                   | 58 | 31 | 1798    | 155                 | 72                    | 100                     | 225       | •              | 45         | 54               | 44            |
| Room 612                   | 34 | 32 | 1088    | 85                  | 40                    | 50                      | 120       | •              | 27         | 36               | 26            |
| Room 613                   | 29 | 32 | 928     | 70                  | 40                    | 50                      | 100       | •              | 27         | 36               | 26            |
| Room 612-613               | 63 | 32 | 2016    | 165                 | 80                    | 100                     | 200       | •              | 51         | 60               | 44            |
| Room 614                   | 40 | 24 | 960     | 90                  | 45                    | 50                      | 100       | •              | 30         | 36               | 32            |
| Room 615 (Exec. Boardroom) | 40 | 24 | 960     | •                   | •                     | •                       | •         | •              | •          | •                | 25            |

**TOTAL LEVEL SQ. FT.**

**15198**